LIBRARY EDITION

Golden Hours

NOVELETTE

ETHELBERTA HASBROUCK

COPR. THE KNAPP CO., INC., N. Y.

PUBLISHED BY C.C.CHURCH AND COMPANY, 60 ALLYN ST. HARTFORD, CONN, U.S.A.
NEW YORK OFFICE, 1367 BROADWAY—AUSTRALIAN AGENTS, NICHOLSON & CO. LTD., SYDNEY

$ .60

C. C. Church and Company

MAIN OFFICE
60 ALLYN ST
HARTFORD, CONN.
U.S.A.

MUSIC PUBLISHERS

AUSTRALIAN AGENTS
NICHOLSON & CO., LTD
SYDNEY

NEW YORK OFFICE
1367 BROADWAY
NEW YORK
N.Y.

GOLDEN HOURS

ETHELBERTA HASBROUCK

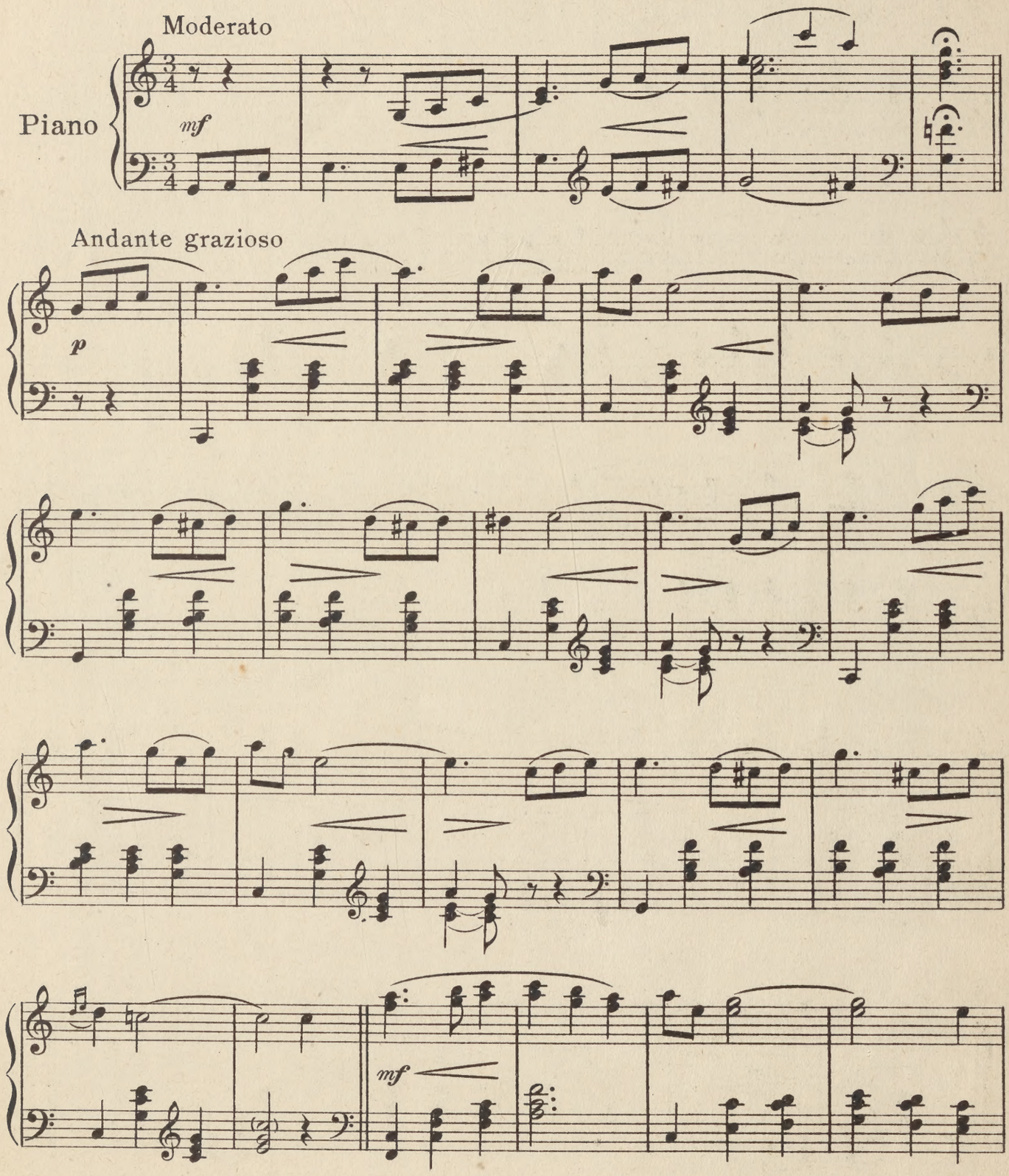

Copyright MCMXIX by C. C. Church & Co. Hartford Conn. U.S.A.
All Rights Reserved International Copyright Secured

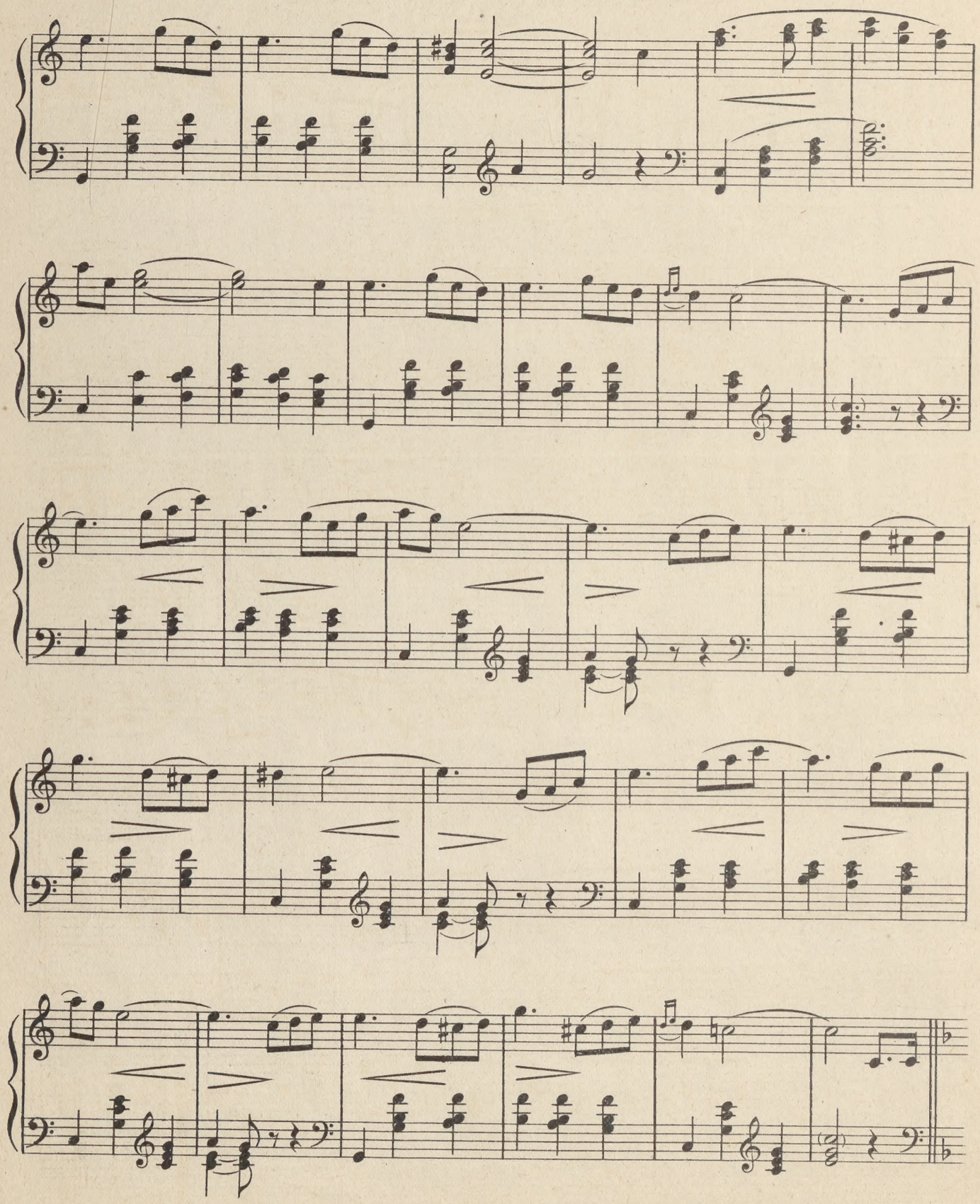

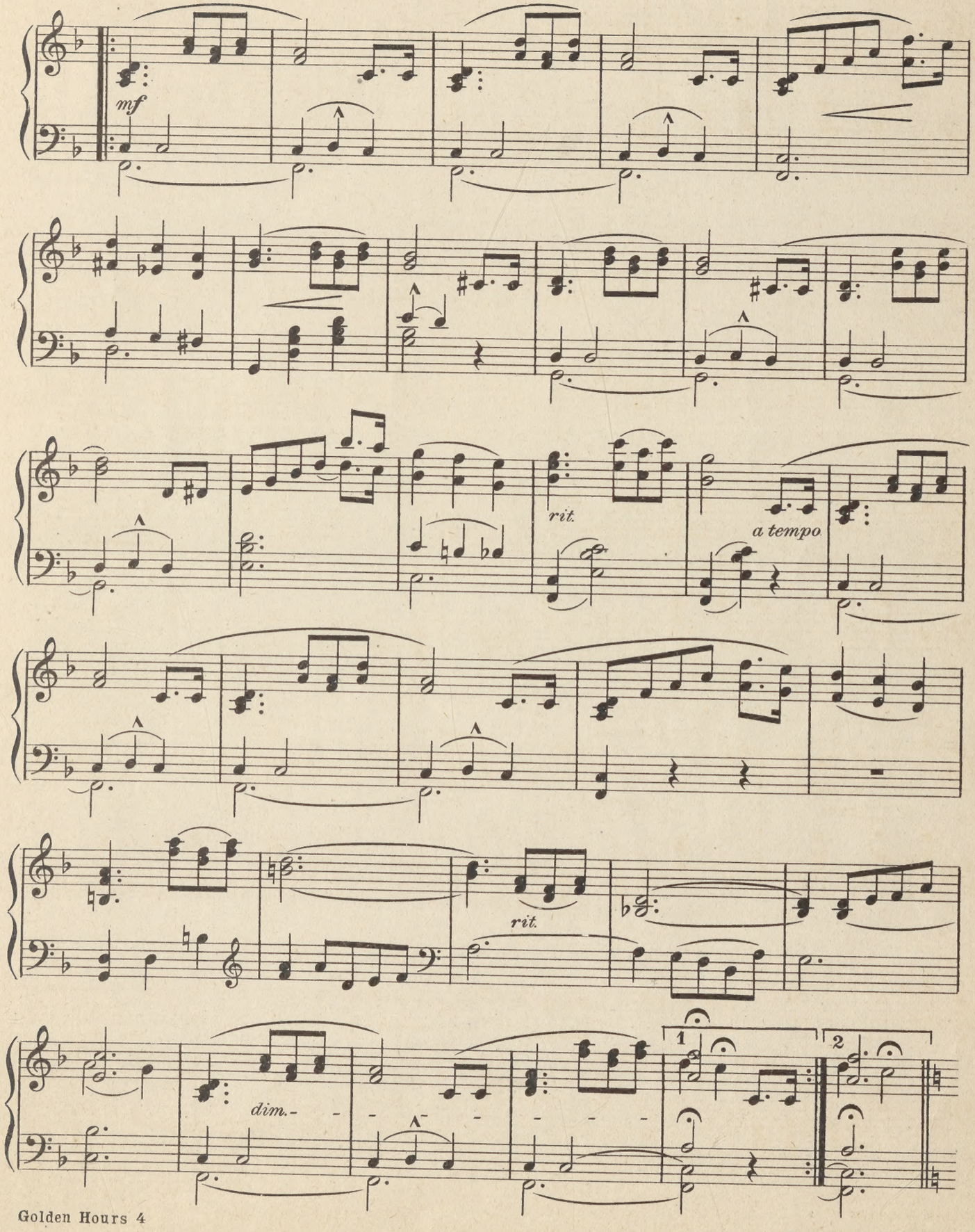
mf
rit.
a tempo
rit.
dim.
1
2

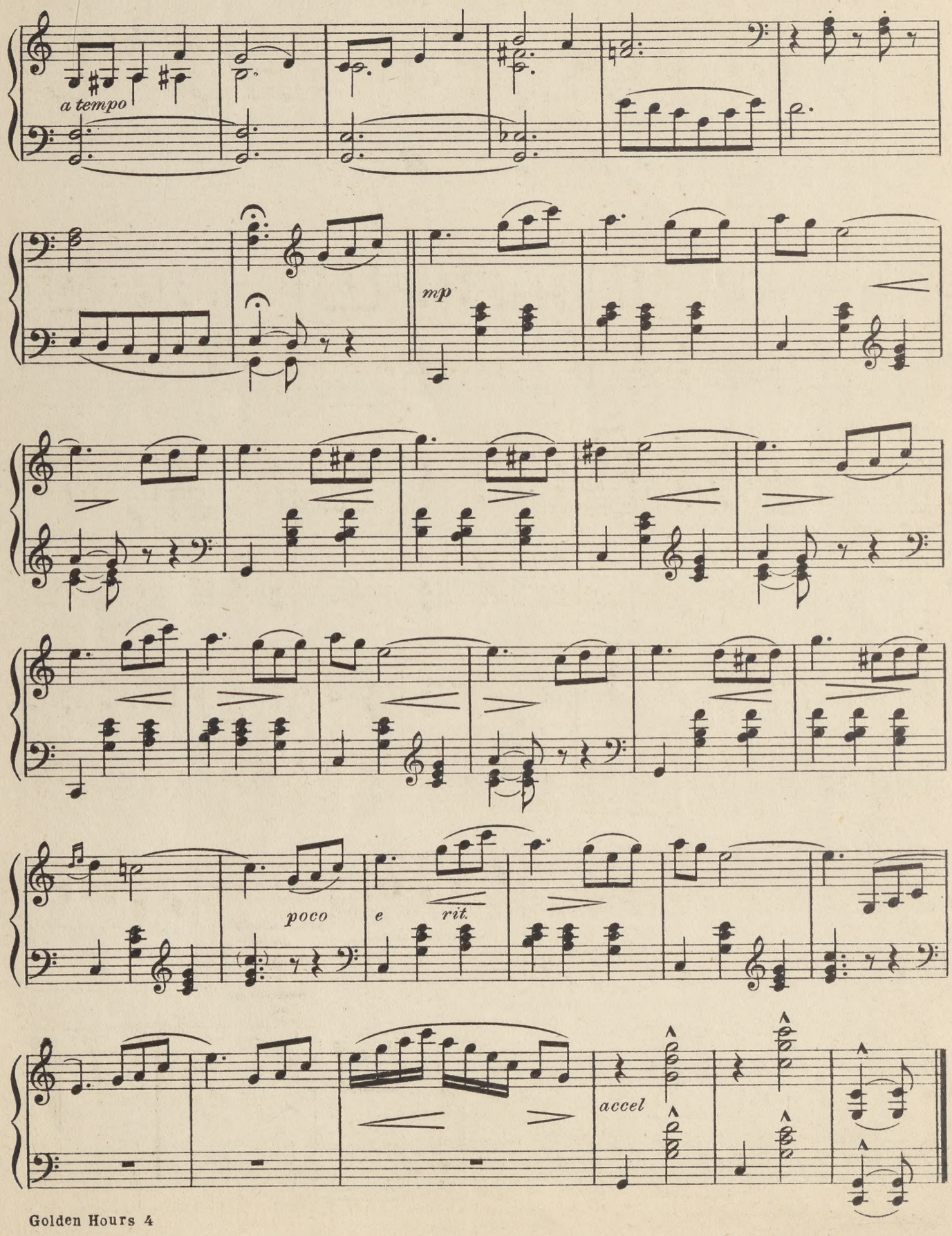
a tempo
mp
poco
e
rit.
accel

THE FAWN

By WILLIAM SCHILLER.

THE FINEST EXAMPLE OF SALON MUSIC PUBLISHED SINCE THE DAYS OF CARL BOHM, LANGE, WOLLENHAUPT AND SUCH MASTERS OF THE SALON STYLE OF COMPOSITION. THE PUBLISHERS PRESENT THIS BEAUTIFUL PIANO PIECE TRUSTING TO THE LOVERS OF THIS STYLE OF MUSIC TO APPRECIATE ITS MERIT AFTER TRYING THE EXCERPT GIVEN BELOW.

Moderato e grazioso.

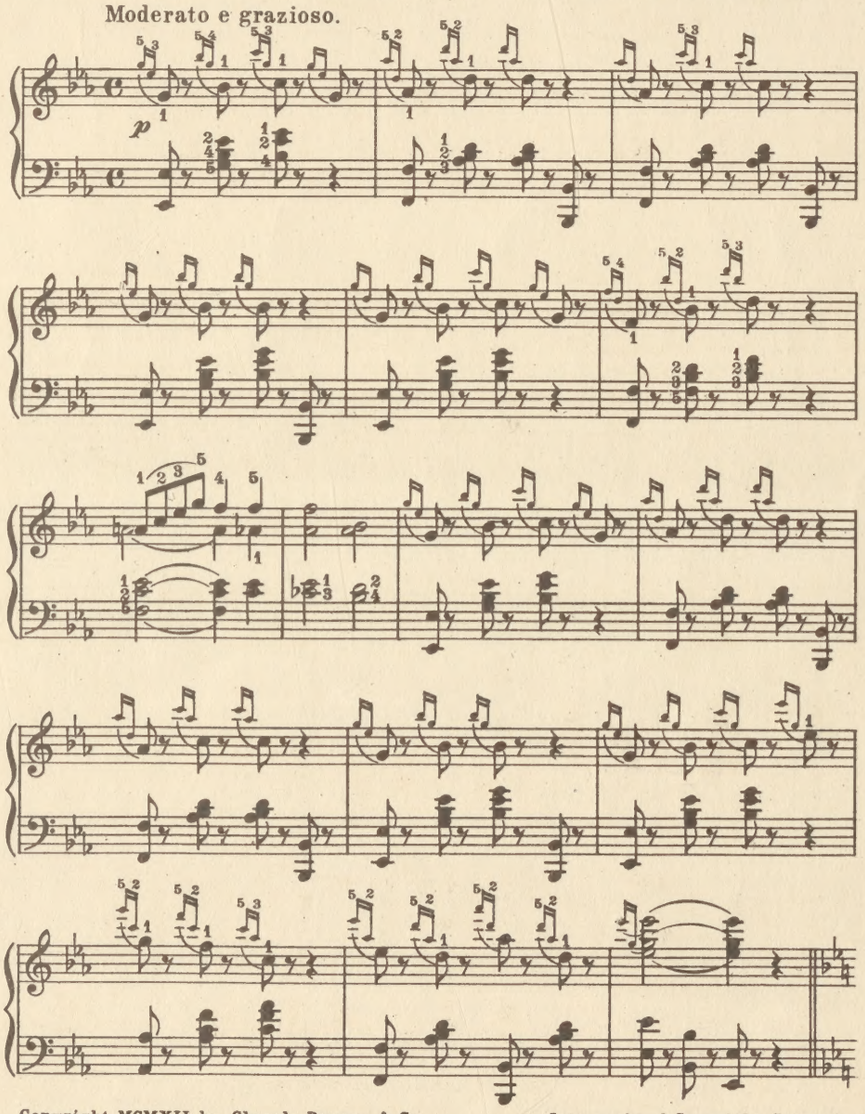

Copyright MCMXII by Church, Paxson & Co. International Copyright Secured.
All Rights Reserved.

C. C. Church and Company
MUSIC PUBLISHERS
MAIN OFFICE 60 ALLYN ST HARTFORD, CONN. U.S.A.
AUSTRALIAN AGENTS NICHOLSON & CO. LTD SYDNEY
NEW YORK OFFICE 1367 BROADWAY NEW YORK N.Y.

WITH ALL MY HEART

A WONDERFUL NEW BALLAD BY FREDERICK SEYMOUR

EVERY CUSTOMER OF OURS SHOULD HAVE A COPY OF THIS SONG

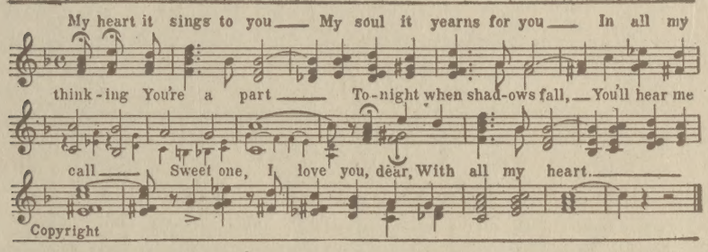

Published with a wonderful eight color art lithographed title page similar to the reproduction on the reverse of this page.

The following are also published with Eight Color Title Pages. Ask for All of Them.

WITH ALL MY HEART, Song—a Masterpiece - Seymour
DREAM ON, Song—a lullaby with violin obl. - - - Phelps
MY ROSE MARIE, Song - - - - - - - - MacElwee
YOU'RE THE DAWN OF A NEW WORLD TO ME, Song - - - - - - - - - - - - - - Schwartz
HAIL TO THE STARS AND STRIPES, Song - - - Miller
VALSE CELESTE, with the haunting melody - - - - Miller
RIPPLING WATERS, a charming caprice - - - Pierson
DREAM WALTZ, the famous waltz by - - - - - Powell
TWILIGHT SHADOWS, an excellent reverie - - Heller
ROSE WALTZ, another waltz by - - - - - - - Powell
BY THE SEA, a reverie of unusual merit - - - - Fisher
BEAUTIFUL THOUGHTS OF LOVE, Novelette - - Heller
POPPIES, (New), a charming Novelette - - - - - Haaf
DREAM ON, a lullaby, Instrumental - - - - - Phelps
MOOD PENSIVE, an appealing tone poem - - - - Rolfe
AN OLD GARDEN, a reverie with a future - - - Terhune
LOVE'S WHISPERING WALTZES - - - - - - - Gould
SPIRIT OF VICTORY, the march of the hour - - Phelps
GOLDEN HOURS, a new and wonderful Novelette - - - - - - - - - - - - - - Hasbrouck
VALSE DECEMBRE, a waltz by the inimitable - - Rolfe

At All Music Dealers